

130-22 A

MICROFILMED

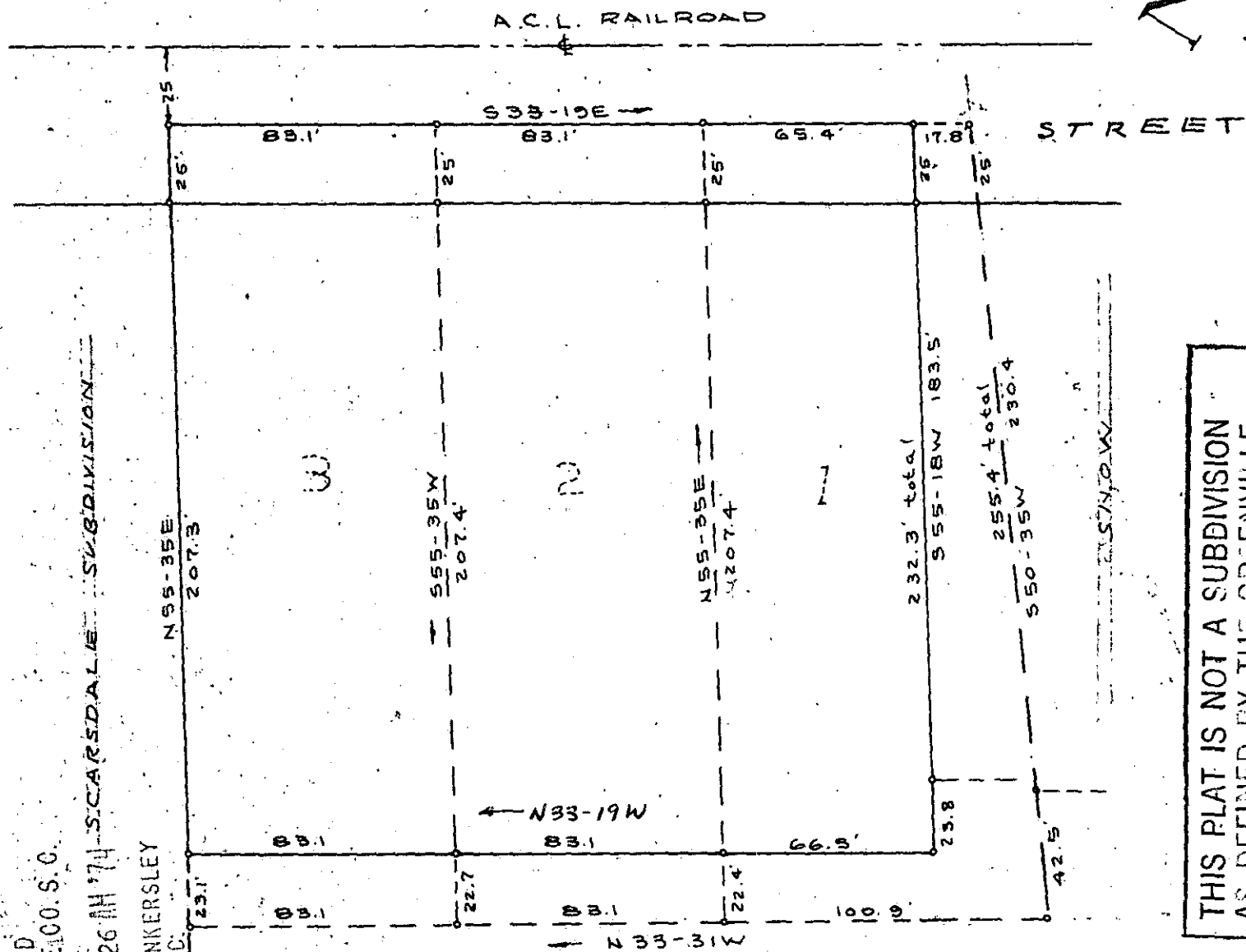

THIS PLAT IS NOT A SUBDIVISION  
AS DEFINED BY THE GREENVILLE  
COUNTY SUBDIVISION REGULATIONS.

4/13/74 *J. Coleman Jones*

Chairman, Secretary, or Director of  
Planning.  
Greenville County Planning Commission

FILED  
GREENVILLE CO. S. C.  
APR 16 11 26 AM '74 SCARSDALE SUBDIVISION  
DONNIE S. TANKERSLEY  
R.M.C.

RECORDING FEE  
PAID \$ 2.00

NOTE: Broken lines represent survey by  
C.D. Riddle for Sidney Barrett Apr 22 1963  
which survey of outside boundary was  
made to existing iron pins found  
on site.  
Solid lines made to iron pins of  
survey by C.C. Jones Aug 1969

SURVEY FOR

WILLIAM MYERS

SIMPSONVILLE S. C.

25930

SCALE 1" = 50'

SEPT 19 1969

5B-91

*C.D. Riddle Reg. 2.5.12870*